

# Gitanyow Wilp - Watakhayetsxw

Map 7: Land Use Planning Management Zones

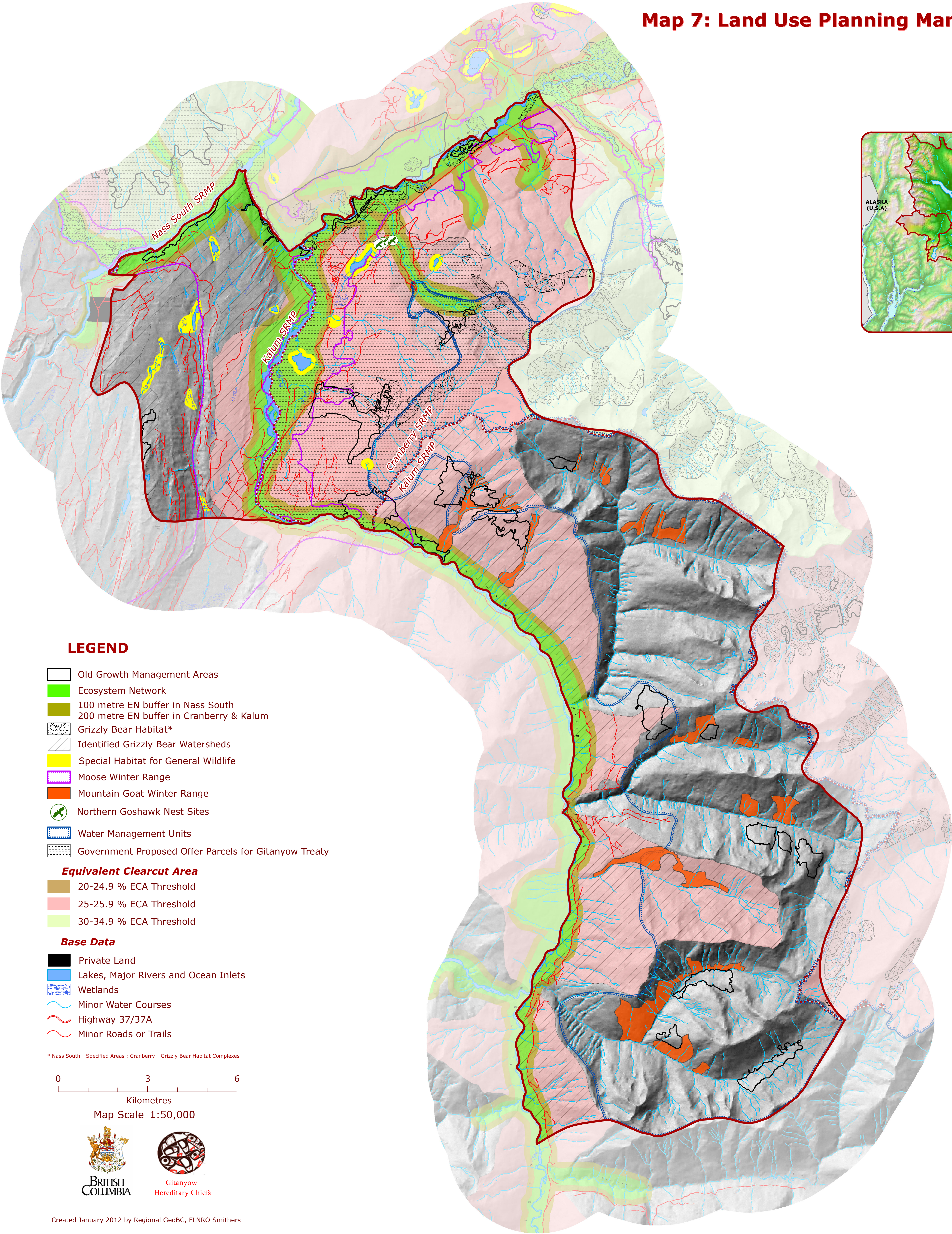

## Forest Seral Stage Classes

<b>Early/Young Forest</b>	3,351 hectares 9.3% of Wilp
<b>Maturing Forest</b>	3,241 hectares 9.0% of Wilp
<b>Mature Forest</b>	9,248 hectares 25.6% of Wilp
<b>Old Forest</b>	11,813 hectares 32.7% of Wilp
<b>Non-Forested</b>	11,813 hectares 32.7% of Wilp

## Gitanyow Wilp - Watakhayetsxw: Area Summaries

No Harvest Zones (legal: Kalum)	Old Growth Management Areas	Ecosystem Network Core	Grizzly Bear Habitat Areas	Mountain Goat Winter Range	Proposed Gitanyow Treaty Settlement Parcels	Special Habitat for General Wildlife	Constrained Harvest Zones (legal: Kalum)	Moose Winter Range	Identified Grizzly Bear Watersheds	Ecosystem Network Buffer	Water Management Units
	Area: 969 hectares Percentage of Wilp in Kalum Covered: 3.6% (5.3% of the forest)	Area: 1,886 hectares (76.6% is forest) Percentage of Wilp in Cran. Covered: 7.0% (8.7% of the forest)		Area: 934 hectares (75.3% is forest) Percentage of Wilp in Kalum Covered: 3.5% (4.2% of the forest)		Area: 146 hectares (50.7% is forest) Percentage of Wilp Covered: 0.6% (0.5% of the forest)		Area: 378 hectares (93.9% is forest) Percentage of Wilp in Cran. Covered: 1.4% (2.1% of the forest)	Area: 8,576 hectares (78.5% is forest) Percentage of Wilp in Kalum Covered: 32.0% (40.6% of the forest)	Area: 107 hectares (95.3% is forest) Percentage of Wilp in Cran. Covered: 0.4% (0.6% of the forest)	Area: 11,852 hectares (38.1% is forest) Percentage of Wilp Covered: 44.3% (27.2% of the forest)
											
No Harvest Zones (pending review and approval: Cranberry)	Area: 483 hectares Percentage of Wilp in Cran. Covered: 5.1% (6.5% of the forest)	Area: 1,391 hectares (83.4% is forest) Percentage of Wilp in Cran. Covered: 14.8% (15.6% of the forest)	Area: 468 hectares (46.4% is forest) Percentage of Wilp in Cran. Covered: 5.0% (2.9% of the forest)		Area: 4,371 hectares (83.6% is forest) Percentage of Wilp in Cran. Covered: 46.6% (49.1% of the forest)		Constrained Harvest Zones (pending review and approval: Cranberry)	Area: 502 hectares (97.4% is forest) Percentage of Wilp in Cran. Covered: 5.4% (6.6% of the forest)		Area: 146 hectares (85.6% is forest) Percentage of Wilp in Cran. Covered: 1.6% (1.7% of the forest)	Area: 452 hectares (22.5% is forest) Percentage of Wilp Covered: 4.5% (1.3% of the forest)
NO HARVEST TOTALS	Old Growth Management Areas	Ecosystem Network Core	Grizzly Bear Habitat Areas	Mountain Goat Winter Range	Proposed Gitanyow Treaty Settlement Parcels	Special Habitat for General Wildlife	CONSTRAINED HARVEST TOTALS	Moose Winter Range	Identified Grizzly Bear Watersheds	Ecosystem Network Buffer	Water Management Units
	Area: 1,450 hectares Percentage of Wilp Covered: 4.0% (6.0% of the forest)	Area: 3,277, hectares (79.7% is forest) Percentage of Wilp Covered: 9.1% (10.7% of the forest)	Area: 468 hectares (46.4% is forest) Percentage of Wilp Covered: 1.3% (0.9% of the forest)	Area: 934 hectares (75.3% is forest) Percentage of Wilp Covered: 2.6% (2.9% of the forest)	Area: 4,371 hectares (83.6% is forest) Percentage of Wilp Covered: 12.1% (15.0% of the forest)	Area: 146 hectares (50.7% is forest) Percentage of Wilp Covered: 0.4% (0.3% of the forest)		Area: 880 hectares (95.9% is forest) Percentage of Wilp Covered: 2.4% (3.3% of the forest)	Area: 8,576 hectares (78.5% is forest) Percentage of Wilp Covered: 23.7% (27.6% of the forest)	Area: 253 hectares (89.7% is forest) Percentage of Wilp Covered: 0.7% (0.9% of the forest)	Area: 12,274 hectares (37.5% is forest) Percentage of Wilp Covered: 34.0% (18.9% of the forest)
NO HARVEST ZONES GRAND TOTAL			Area: 10,646 hectares (81.8% is forest) Percentage of the Wilp Covered: 29.5% (35.8% of the forest)			CONSTRAINED HARVEST ZONES GRAND TOTAL			Area: 21,983 hectares (56.4% is forest) Percentage of the Wilp Covered: 60.1% (51.0% of the forest)		