

Gitanyow Wilp - Malii

Map 8: Land Use Planning Management Zones

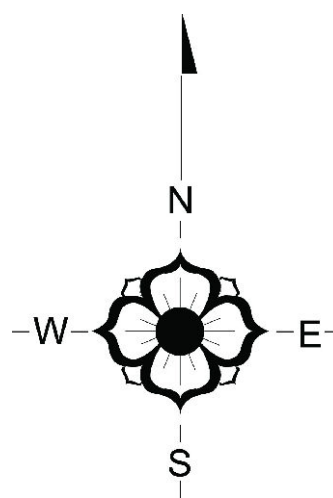

MAP INSET

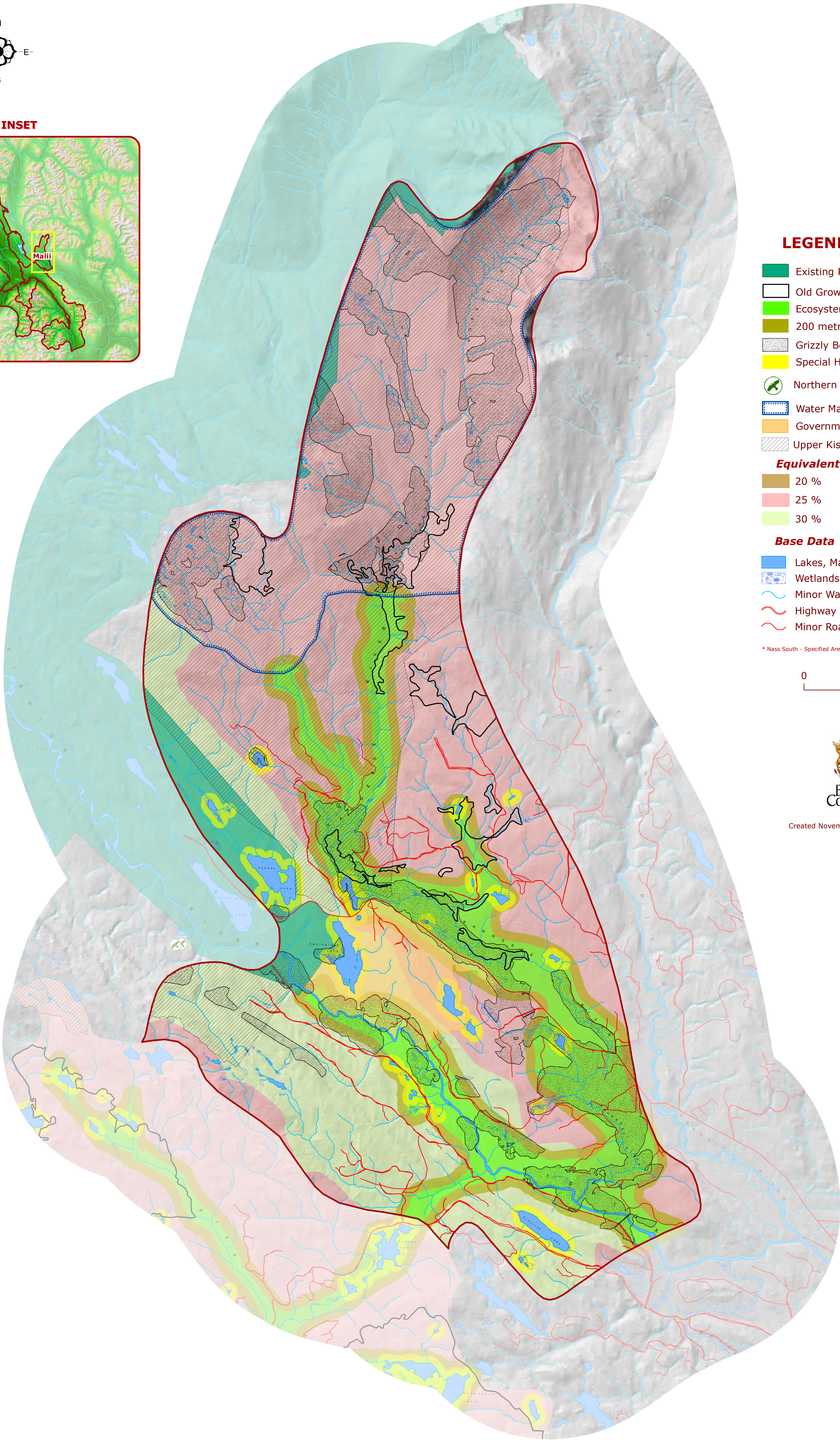
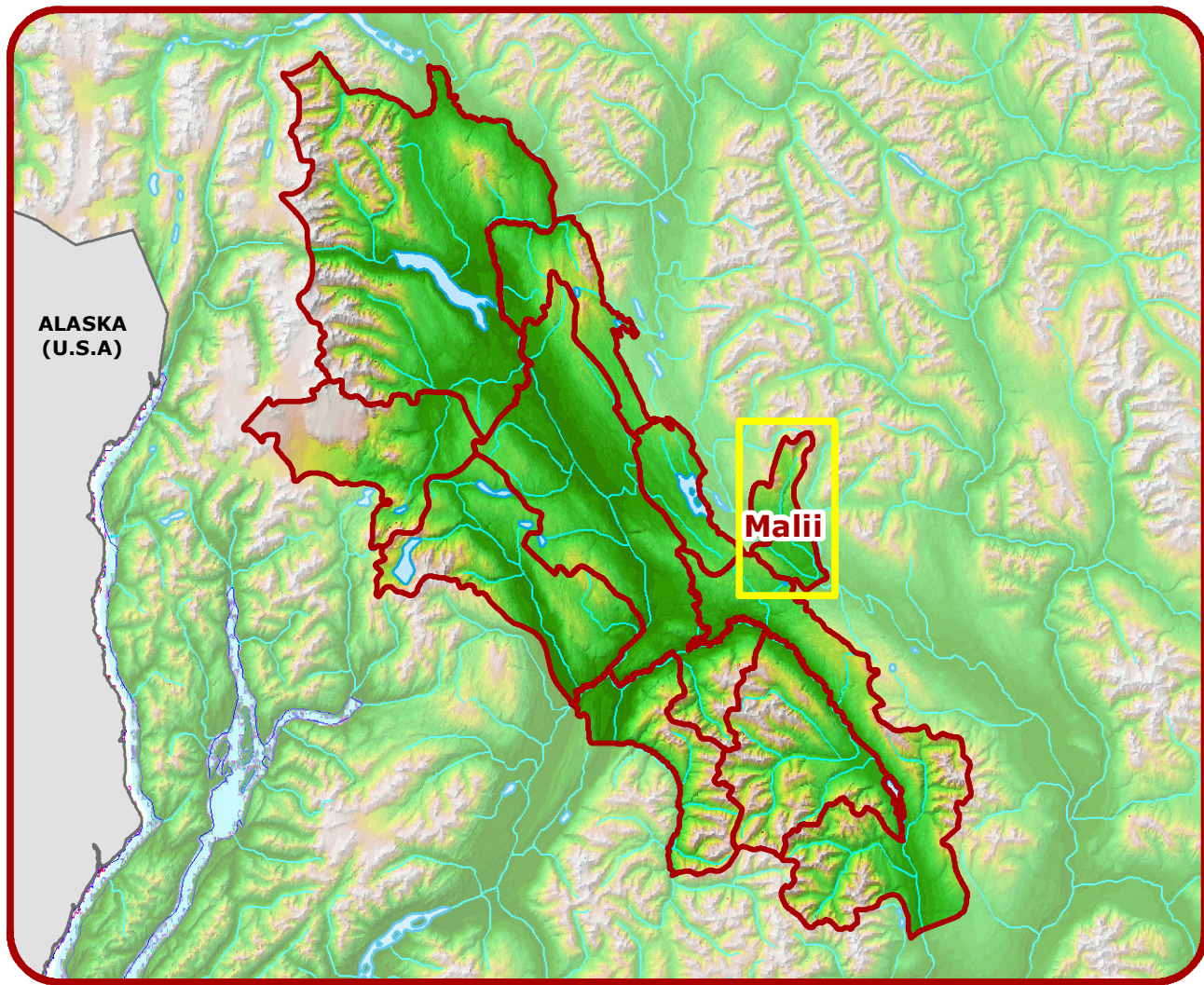

LEGEND

- Existing Parks
- Old Growth Management Areas
- Ecosystem Network
- 200 metre EN buffer
- Grizzly Bear Habitat*
- Special Habitat for General Wildlife
- Northern Goshawk Nest Sites
- Water Management Units
- Government Proposed Offer Parcels for Gitanyow Treaty
- Upper Kispiox Special Management Zone

Equivalent Clearcut Area

- 20 %
- 25 %
- 30 %

Base Data

- Lakes, Major Rivers and Ocean Inlets
- Wetlands
- Minor Water Courses
- Highway 37/37A
- Minor Roads or Trails

* Nass South - Specified Areas : Cranberry - Grizzly Bear Habitat Complexes

0 2 4
Kilometres

Map Scale 1:35,000











Gitanyow
Hereditary Chiefs

Created November 2011 by Regional GeoBC, FLNRO Smithers

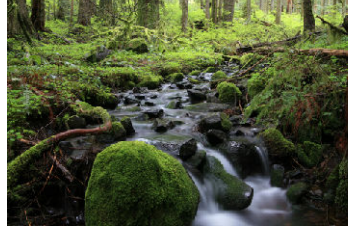
Forest Seral Stage Classes

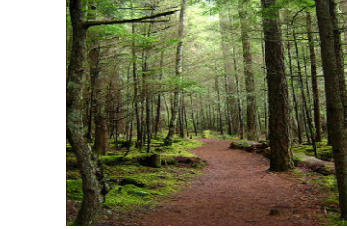
Early/Young Forest		2,976 hectares 5.4% of Wilp
Maturing Forest		2,763 hectares 5.0% of Wilp
Mature Forest		10,535 hectares 19.1% of Wilp
Old Forest		19,246 hectares 35.0% of Wilp
Non-Forested		19,480 hectares 35.4% of Wilp

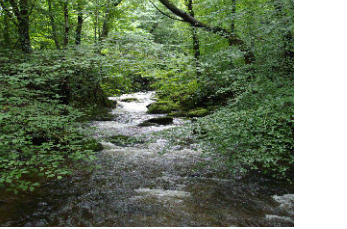
Gitanyow Wilp - Malii Area Summaries

No Harvest Zones	Existing Park	Old Growth Management Areas	Ecosystem Network Core	Grizzly Bear Habitat Complexes	Proposed Gitanyow Treaty Settlement Parcels	Special Habitat for General Wildlife	Constrained Harvest Zones	Ecosystem Network Buffer	Moose Winter Range	Water Management Units
Area: 840 hectares (78.1% is forest) Percentage of Wilp Covered: 5.4% (5.2% of the forest)	Area: 840 hectares (78.1% is forest) Percentage of Wilp Covered: 5.4% (5.2% of the forest)	Area: 493 hectares Percentage of Wilp Covered: 3.2% (3.8% of the forest)	Area: 2,368 hectares (92.5% is forest) Percentage of Wilp Covered: 15.3% (17.3% of the forest)	Area: 2,252 hectares (46.3% is forest) Percentage of Wilp Covered: 14.6% (8.2% of the forest)	Area: 497 hectares (87.3% is forest) Percentage of Wilp Covered: 3.2% (3.4% of the forest)	Area: 279 hectares (70.2% is forest) Percentage of Wilp Covered: 2.5% (2.1% of the forest)	(pending review and approval: Cranberry)	Area: 990 hectares (99.7% is forest) Percentage of Wilp Covered: 6.4% (7.8% of the forest)	Area: 258 hectares (62.4% is forest) Percentage of Wilp Covered: 1.7% (1.3% of the forest)	Area: 2,598 hectares (68.3% is forest) Percentage of Wilp Covered: 16.8% (14.0% of the forest)
										
NO HARVEST ZONES TOTAL				Area: 6,829 hectares (74.3% is forest) Percentage of the Wilp Covered: 44.3% (40.0% of the forest)			CONSTRAINED HARVEST ZONES TOTAL	Area: 3,846 hectares (76.0% is forest) Percentage of the Wilp Covered: 24.9% (23.0% of the forest)		